

sopix series

Smart Sensors for effortless performance

Because your mission is demanding we have developed a range of smart digital sensors to ensure you a high resolution image that automatically adjusts to your needs and those of your patients.

Leader in the dental and imaging industry, ACTEON® place its 20 years of expertise at your service.

Made in France, SOPIX® sensors are a concentrate of innovation and quality, guaranteed by 2 patents.



Sopix2 USB Sensor SIZE 1 - High Definition for Windows or Mac RRP \$5,748.00

Sopix 2 USB Sensor SIZE 2 - High Definition for Windows or Mac RRP \$6,800.00

pspix2

By your side, to care for everyone

ACTEON® place its 20 years of expertise at your service and those of your patients.

The first simple and intuitive personal imaging plate scanner provides outstanding images and was designed to free practitioners from constraints.

Whatever your patient's morphology or pathology, the PSPIX®² adapts to your needs. As your personal assistant or in collaborative mode, experience high productivity without compromising on quality.

- 1 - **Striking Contrast** for a more reliable Diagnosis
- 2 - **The Smallest Scanner** on the market
- 3 - **The Fastest Scanner** on the market
- 4 - The **most intuitive** Scanner
- 5 - **Thin and flexible imaging plates** of various sizes for adaptability and outstanding patient comfort.



SPECIAL OFFER PSPIX 2 \$12,500 RRP

For more Information or to place orders, contact you preferred Acteon distributor or call **Acteon ANZ**
Toll Free **1300 ACTEON** (1300 228 366) or Sydney (02) 9669 2292 or Email acteon.anz.promo@acteongroup.com

x-mind ac

x-mind dc



Experience intuitive excellence

Designed to simplify daily operations, prioritise patient safety and enhanced dental workflows X-MIND AC/DC is the perfect choice for modern dental professionals.

Three arm lengths are available : 41 cm (16.2"), 82.5 cm (32.5") and 110 cm (43.5") and can be: Top wall mounted
Bottom wall mounted Dental unit, ceiling and mobile version are also available.

X-MIND DC available with
Remote Wireless Control

- No more wiring issues
- Cost effective
- Enhanced Convenience



2 YEARS
WARRANTY

X-Mind DC \$5,270.00 RRP New X-Mind DC Wireless Button \$945.00 RRP

x-mind unity

Unity... is strength

X-MIND® Unity is Acteon's outstanding DC intra-oral X-ray generator, combining elegant design with technological solutions derived from longstanding imaging know-how. The constant potential, high frequency DC generator combined with a small focal spot (0.4 mm) and a complete range of radiological settings, is engineered to offer high standards of image quality and safety in a simple and intuitive way, perfectly integrated into the users workflow..

X-Mind® unity is available in different configurations allowing to fulfill any operational need. Arm lengths: 0.40 m, 0.80 m, 1.10 m - installation type: top wall, bottom wall, mobile stand.



X-MIND Unity \$7,020.00 RRP

For more Information or to place orders, call **Acteon ANZ**

Toll Free **1300 ACTEON** (1300 228 366) or Sydney (02) 9669 2292 or Email acteon.anz.promo@acteongroup.com



C50 Full HD Camera

with diagnostic Aid Option

The **C50 Camera** with diagnostic-aid option is the only camera on the market to cover so many pathologies, featuring 4 integrated vision modes for seamless navigation.

Remarkable clinical vision

- **Full HD resolution** for superior image qualityw
- **Autofocus** for a clear image
- **4 camera shots available**; macrovision, single tooth, smile and portait

Remarkable clinical versatility



DAYLIGHT MODE



Record of **natural colors** for a better interpretation of tooth shade, pathology identification and patient follow-up

DAYLIGHT+ MODE



High contrasts emphasizing anatomic fissures and details of the dentin structure/depth.

PERIO MODE

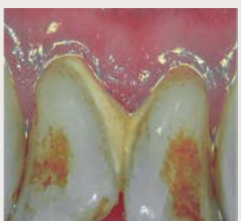

Enhancement of **dental plaque** and **gingival inflammation** thanks to chromatic amplification.

CARIO MODE



Caries detection by **fluorescence** technique by LEDs.

To order: C50 with diagnostic Aid S_C50_0001

C50 without diagnostic Aid S_C50_0002

New Product Release

C20 Easy to use, Easy to master...

Full HD

Capture every detail for confident diagnostics.

Bright Halo

Provides a soft, uniform light around the teeth, ensuring exceptional clarity and visibility for precise diagnostics and detailed imaging.

Fog light

Prevents lens condensation during use, ensuring clear, uninterrupted visuals of the teeth for accurate diagnostics and consistent image quality.

Automatic flipping

Ensures the image is always correctly oriented, whether capturing maxillary or mandibular views, providing seamless and intuitive imaging without manual adjustments.

Plug & Play connectivity

Mac and Windows compatible

\$2,498.00 RRP

Seamlessly navigate the patients mouth

The C20 enables easy diagnosis, treatment planning and patient communication.

High-quality full HD images help your patients understand their oral health and encourage two way communication that boosts treatment acceptance rates.

A 25% growth was observed in treatment the acceptance rates*.



MADE IN EUROPE



CE

FDA



For more Information or to place orders, call **Acteon ANZ**

Toll Free **1300 ACTEON** (1300 228 366) or Sydney (02) 9669 2292 or Email acteon.anz.promo@acteongroup.com

New Product Release

opus



**Made in France.
Trusted worldwide.**

**OPUS® is fully engineered
in France,**

with our Made in France quality seal and our
commitment to handmade precision.

Our French craftsmanship allows us to proudly
master:

- Full design and development manufacturing
- Supply chain processes
- Customer care service

The choices empowering you to work the way you want

OPUS® device offers user-friendly experience with:

- Instant treatments to contribute to efficient and safe operations with its responsive color-guidance interface
- Simplified mode adjustments
- Power level regulation for various clinical indications



ColorDrive Control

Simplifies power selection for ultrasonic and polishing mode.

QuickSense

Recognize automatically handpiece and power selection.



Intuitive touch screen

Displays only available power per mode. Enhanced handling even with wet gloves.



Easy to keep clean

Smooth high-quality surface made of hygienic glass. Integrated tubes cleaning system.



Smart foot control

4 functions wired pedal with integrated handle.

Available through your
Authorized Opus Dealer

 **acteon**

NEW PRODUCT RELEASE

x-mind optima3D

The Smartest, The Smallest, The Ultimate.

In today's rapidly evolving field of dentistry, the integration of CBCT and Artificial Intelligence is transforming patient care, enabling dental professionals to make more accurate diagnoses and perform safer procedures.

Embracing this cutting-edge integration is not only elevating the standard of care but also optimizing efficiency and patient communication in modern dental practices.

X-MIND® optima 3D represents the perfect combination of advanced hardware technology, enclosed in a lightweight and compact design and next-generation software, RealGuide™ 5.4, bringing the benefits of Artificial Intelligence into every step of patient care, from a precise diagnosis to more effective treatments and patient communication.

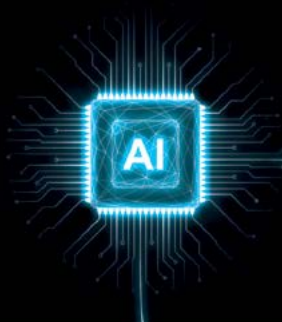

Exceptional clarity.

At the heart of the X-MIND® optima 3D is **state-of-the-art detector technology**, which guarantees exceptional image clarity and outstanding anatomical coverage. **Its comprehensive range of Fields of View (FOV)**, from 5x5 to 17x12 cm (Ø x H), makes it suitable for a **wide range of dental procedures**, from general dentistry to orthodontics and maxillofacial surgery, while increasing tolerance for patient positioning and reducing the risk of marginal artifacts.



EXTRAORDINARY CLARITY

Get the most out of quality with the brand-new **ClearIQ** filter

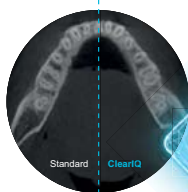

90kV



OUTSTANDING VERSATILITY

From 5x5 to 17x12, a tailored solution for every clinical need



TOP-LEVEL PERFORMANCE

Enhanced image depth with the new kV output range 60-90



5x5 cm FOV

- Improves the **detection of root canals**, particularly in case of abnormal root canal **shapes**



8.5x5 cm FOV

- Useful for **implant surgery** and in **general dentistry** as a low dose exam as limited to a **single jaw**

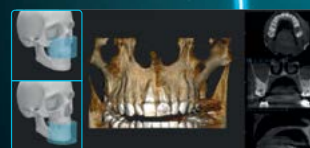

8.5x9 cm FOV

- Useful for **complex implant surgery** as well as left or right **TMJ diagnosis**

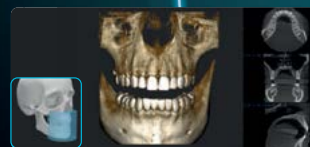

12x10 cm FOV

- Suitable for most **oral surgery cases** including multiple implant surgery

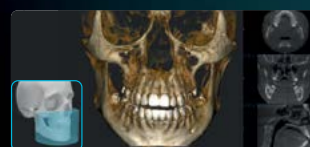

17x12 cm FOV

New

- Represents the perfect solution for **complex orthognathic cases**, **zygomatic implant planning** and **orthodontic surgery**



For more Information or to place orders, call **Acteon ANZ**

Toll Free **1300 ACTEON** (1300 228 366) or Sydney (02) 9669 2292 or Email acteon.anz.promo@acteongroup.com

NEW PRODUCT RELEASE

Eurosonic 4D

The new dimension of ultrasonic washing



Ultrasonic washing tank equipped with an LED-backlit display controller. Intuitive and user-friendly thanks to the lights indicating the different cycles, times and temperatures.

Durable and reliable thanks to its stainless steel tank AISI 304L, Eurosonic 4D allows a choice of six pre-set cycles and a free cycle that can be customised when it comes to time and temperature. The pre-set cycles work through five phases: heating of the liquid, degassing, removal of coarser particles, cleaning of the material through the combined action of micro-brushing and detergents, and a final phase that evenly distributes the ultrasonic waves for more uniform cleaning.

Equipped with the Sweep Mode technology, which evenly distributes the ultrasonic waves for deep and uniform cleaning.

Accessories supplied

Anti-deformation non-drip tinted cover and perforated stainless steel basket.



Dimensions

33.5 x 26 x 20.5 cm
(wxhxd)



Weight

5 Kg (with basket and cover)



Capacity

3.8 L



Supply voltage

220-230 V | 50/60 Hz

Power consumption

300 W



Pre-set cycles

Instruments: 20 min at 40°C
Burs: 10 min at 40°C
Impression trays: 40 min at 60°C
Cement removal: 10 min at 30°C
Plaster removal: 30 min at 60°C
Prostheses: 40 min at 60°C

SPECIAL INTRODUCTORY OFFER \$2,750.00 RRP

For more Information or to place orders, call **Acteon ANZ**
Toll Free **1300 ACTEON** (1300 228 366) or Sydney (02) 9669 2292 or Email acteon.anz.promo@acteongroup.com

Servotome II A New Impulse In Electrosurgery

2 YEARS WARRANTY

Experience the benefits of electrosurgery

High frequency electrosurge or orthodontics, periodontics and other oral surgery with a single footswitch, a box with 10 electrodes & a conductive bracelet.



Electrosection

Vaporizing the tissue with the active electrode makes it possible to cut quickly without damaging the edges of the incision.

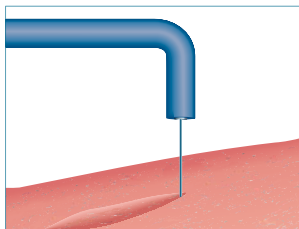

Fulguration

Makes it possible to surface coagulate gingival tissue while protecting the underlying layer.

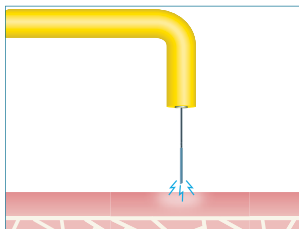

Coagulation

Concentrating energy at the surface of a massive electrode makes it possible to diffuse the heat to the surrounding tissue and produce instantaneous hemostasis.

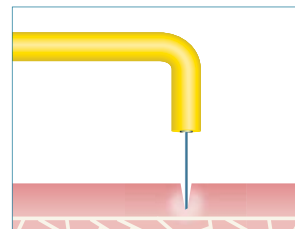
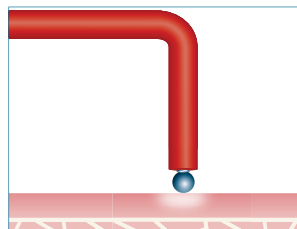

NEUTRON ULTRASONICS



NEUTRON® technology, a guarantee of efficacy and safety. The perfectly-controlled vibrations and high-quality tips bring to treatments more preservation, efficacy and comfort.

Plus the widest range of tips on the market (80 different tips) with exclusive designs, alloys and coatings for clinical versatility. Exclusive tips in Pure Titanium for implant cleaning.



PROPHYLAXIS



PERIODONTICS



IMPLANT CARE



ENDODONTICS



PROSTHESIS & ESTHETICS

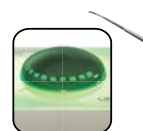

BUY 1 x Newtron P5XS B.LED GET 1 x Newtron Handpiece FREE

Ris|Kontrol® your 'must have' for safe, aseptic procedures

METAL TIPS

It is impossible to clean the inside of reusable tips adequately due to the presence of biofilm.⁽¹⁾

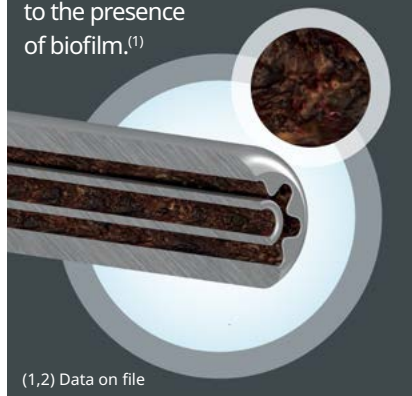

(1,2) Data on file

"With regard to cleaning and sterilization, disposable tips were found to be more acceptable in clinical use than metal tips."⁽¹⁾

Save time & money in your daily basis practice

- Single-use
- Avoid cleaning and sterilization steps

Ensure your clinical protection 20 times less risk means more safety and serenity on a daily basis, for safe care and greater patient satisfaction.

Protect your patient Single-use = reduced risk of direct or cross-contamination

- Minimise the spread of viruses

SAVE 75%*
WITH
RISKCONTROL®
TIPS COMPARED TO REUSABLE TIPS



20 TIMES
LESS CROSS-
CONTAMINATION
RISKS*
DIRECT CONTAMINATION
CROSS-CONTAMINATION

BUY 4 x Boxes Riskontrol tips GET 1 x Box Riskontrol FREE

For more Information or to place orders, call **Acteon ANZ**

Toll Free **1300 ACTEON** (1300 228 366) or Sydney (02) 9669 2292 or Email acteon.anz.promo@acteongroup.com

New Product Release

Euronda E10 Autoclave



Digital Traceability

In compliance with EN 13060, all sterilization cycles are saved on USB (for E10) or SD Card (for E9) and can be transferred to a PC via Ethernet or WiFi connection



Load validation and release

This function allows users to keep a digital record of the compliance of the sterilization process in both the loading phase and the unloading phase. The operator ensures that the pouches are dry and checks their integrity and the state of the instruments, while also making sure that the sterilization parameters are satisfactory.

Print set options

The expandable traceability system allows three types of printers to be installed, depending on requirements. Set 1 and 2 can be installed at the front of the autoclave without any additional space whilst print set 3 is installed outside the device.



E-Memory is the software for the complete archiving, management and traceability of all sterilization cycles and data directly on a PC. This application can automatically, semi-automatically or manually capture data from the sterilization process and save it directly to the computer. This data can be easily organised, searched, printed and emailed. E-Memory also makes it possible to trace and select all information related to the cycles performed by the different devices (thermodisinfector, sealer and autoclave) involved in the sterilization process. It is easy to consult and manage, and allows you to send selected cycles and data directly to technical support in just a few clicks, and to automatically produce reports and PDF certificates with header, graphic logo and personal data.



BUY 1 x E10 Euronda Autoclave, \$12,994.00RRP

GET 1 x in built Printer FREE Plus 1 x Eurosonic 4D Ultrasonic Bath FREE

For more Information or to place orders, contact your preferred Acteon distributor or call **Acteon ANZ**
Toll Free **1300 ACTEON** (1300 228 366) or Sydney (02) 9669 2292 or Email acteon.anz.promo@acteongroup.com

Complete the order form and email to acteon.anz.promo@acteongroup.com

- ☐ **BUY** 1 x E10 Autoclave
GET 1 x Print Set 2
Plus 1 x Eurosonic 4D Ultrasonic Cleaner **FREE**
- ☐ **BUY** 1 x E8 Autoclave
GET 1 x Print Set 1 **FREE**
- ☐ **BUY** 1 x ☐ 20 or ☐ 50 Expasyl Exact Capsules
GET 1 x (5) Pack of Expasyl Exact **FREE**
- ☐ **BUY** 1 x Piezotome Cube (Ref# F50108)
GET 1 x ☐ Extraction Tip kit II (Ref# F87546) or
☐ Universal Kit (NEW KIT) **FREE**
- ☐ **BUY** 1 x Implant 2 Centre
GET 1 x Cube LED HP (Ref #F12816) Free **FREE**

- ☐ **BUY** 1 x P5XS B.LED or P5 B.LED or BOOSTER
GET 1 x Handpiece **FREE**
- ☐ **BUY** 4 x Boxes Riskontol
GET 1 x Box Riskontol **FREE**
- ☐ **BUY** 1 x Alginate Mixer
GET 1 x Mixing Bowl **FREE**
- ☐ **BUY** 1 x Mini Led Ortho, Supercharge or Standard
GET 1 x Light Guide **FREE**
- ☐ **BUY** 1 x Servotome
GET 1 x (5) Pack of Expasyl Exact **FREE**



Please print **PROMO CODE: Con N2025-3** legibly on your Invoice. To process your free good(s), email and attach a PDF of your proof of purchase to acteon.anz.promo@acteongroup.com

Name: _____

Office Name: _____

Account #: _____

Address: _____

Postcode: _____

Phone: _____

Email: _____

I would like to receive promotional, technical, and product information via email. Please send me an email so that I can opt-in to Acteon eNews.*

* The required purchase from an authorized Acteon dealer must be reflected on one invoice dated between July 1 st to September 30th 2025. Invoices received after October 25th 2025 will not be honoured. Please, print promo code CON N2025-3 con legibly on your invoice. To process your free good(s), the doctor will email and attach a PDF of your proof of purchase to acteon.anz.promo@acteongroup.com Multiple redemptions on a single invoice are valid; Offer cannot be combined with any other Acteon or dealer special. Allow 4 weeks for delivery of free goods. Incomplete or illegible coupons or invoices will not be honoured. Pictures for illustration purposes only.